

10 Years USI Masters Survey

Placement report of
USI Master Graduates 2006-2016

Survey Methodology

- ➔ The Survey was conducted by the *Alumni Service* between February and June 2016. It involved USI Master graduates from 01/2006 to 01/2016 from the four USI faculties: Architecture, Informatics, Communication and Economics.
- ➔ Data analysis carried out in collaboration with the Institute of Economic Research (IRE) at USI.
- ➔ Out of 3206 graduates, 1690 replied to the survey (52.7%)

Population

Gender

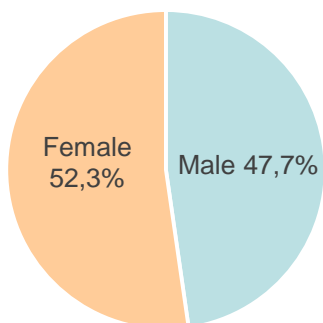

(n.obs. 3206)

Nationality

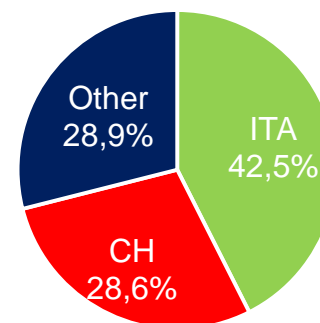

(n.obs. 3206)

Respondents

Gender

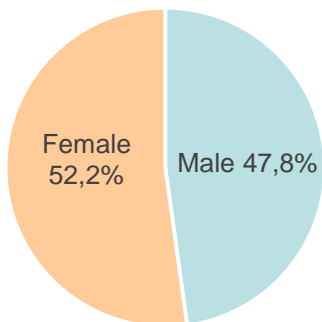

(n.obs. 1690)

Nationality

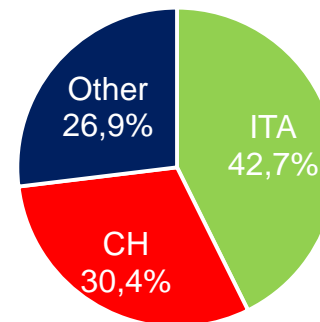

(n.obs. 1690)

Employment of USI Master graduates*

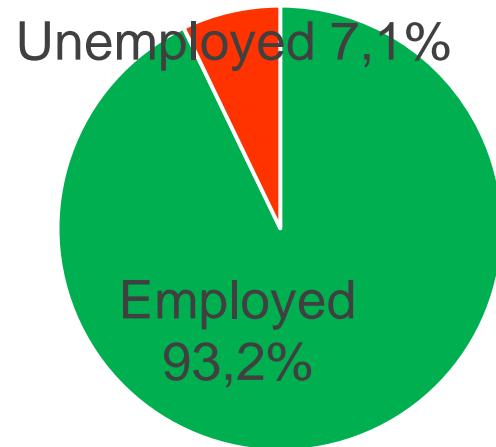

* The survey considered only the “active population” according to the definition of the Swiss Federal Statistical Office, by which “active people” are considered those who work or who are "actively" seeking employment.

Employment by Years after Graduation

1-3 years

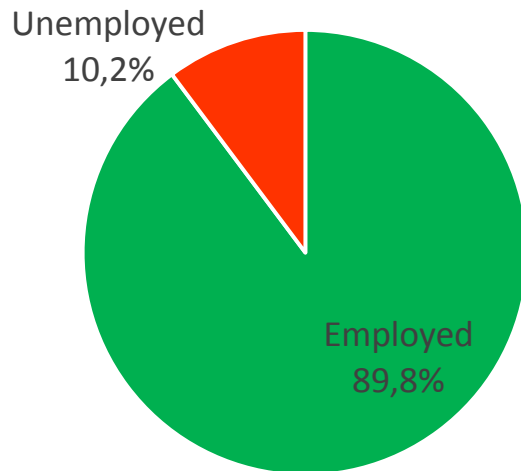

4-6 years

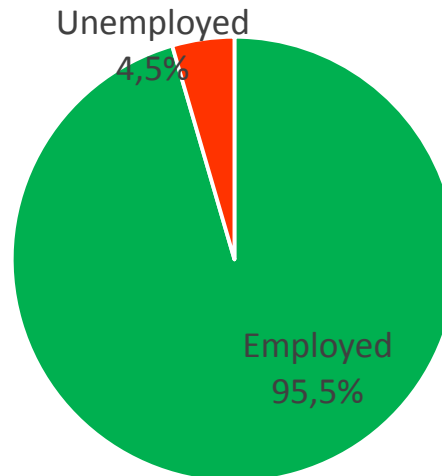

7-10 years

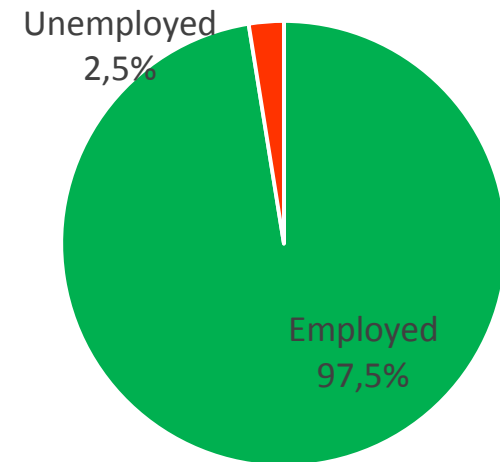

Employment by Faculty

ARC

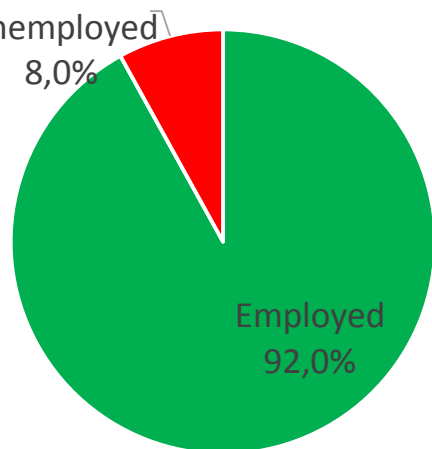

COM

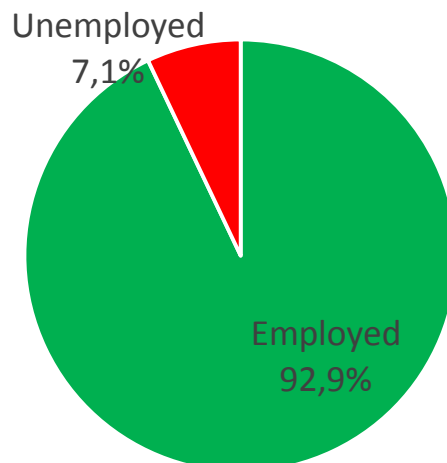

ECO

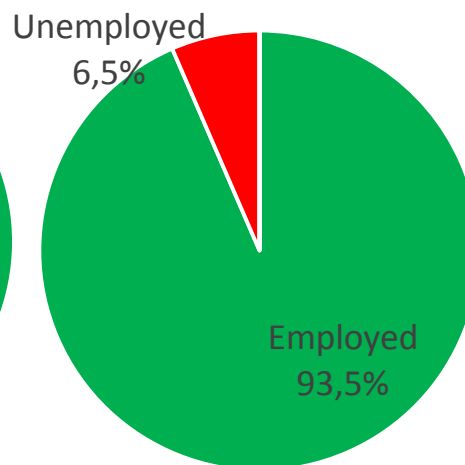

INFO

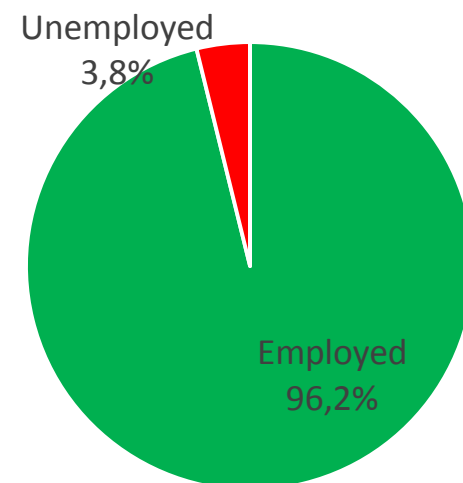

Workplace

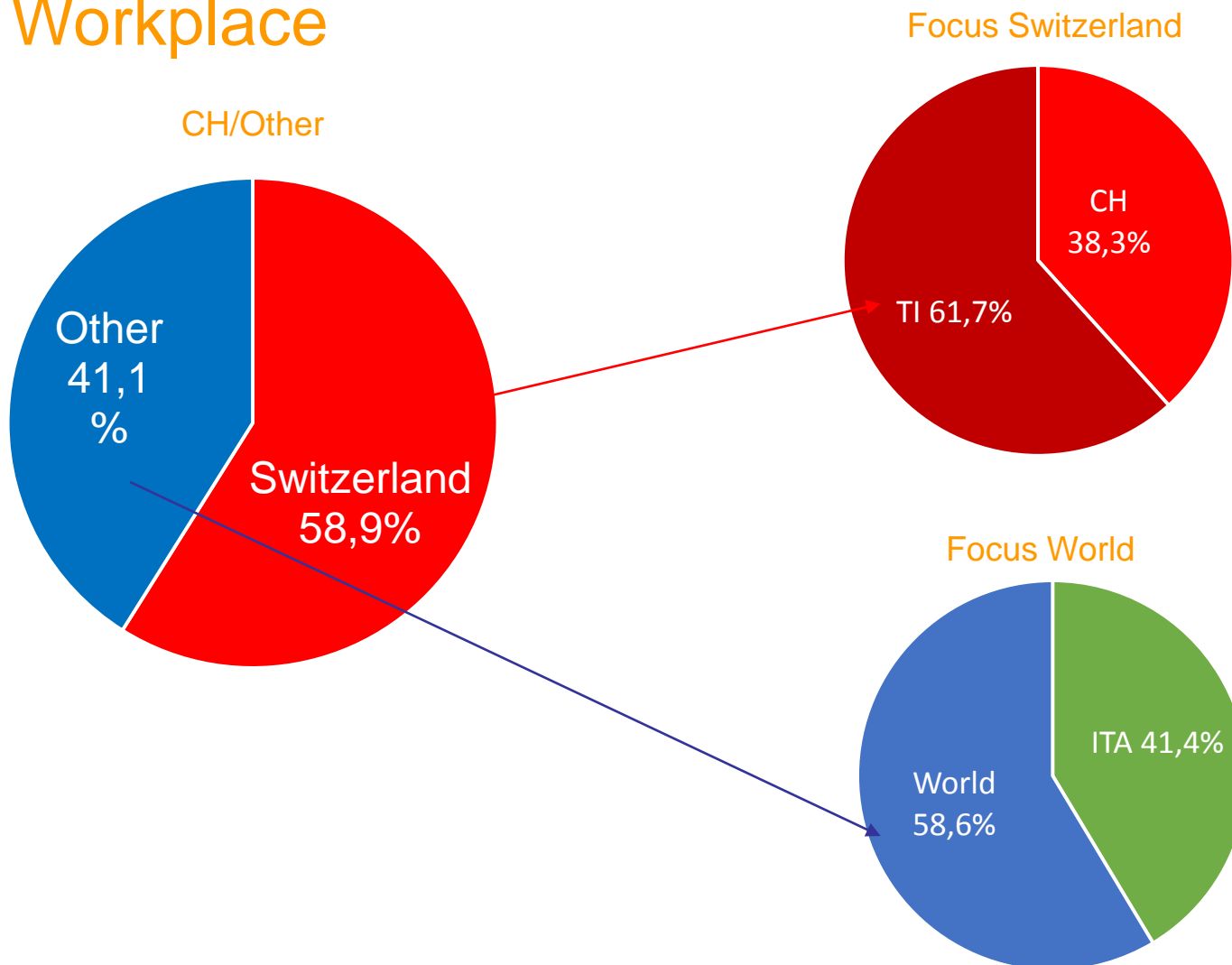

Workplace by Years after Graduation

1-3 years

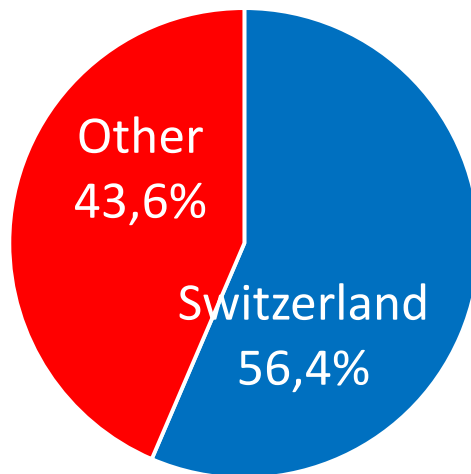

4-6 years

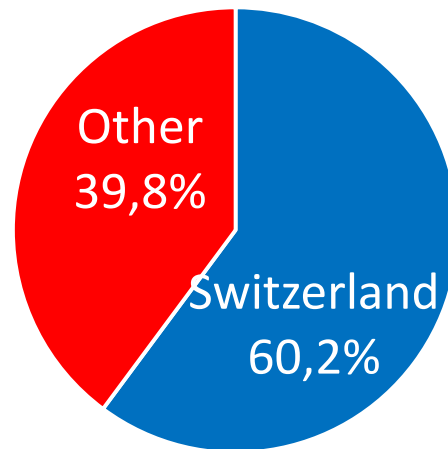

7-10 years

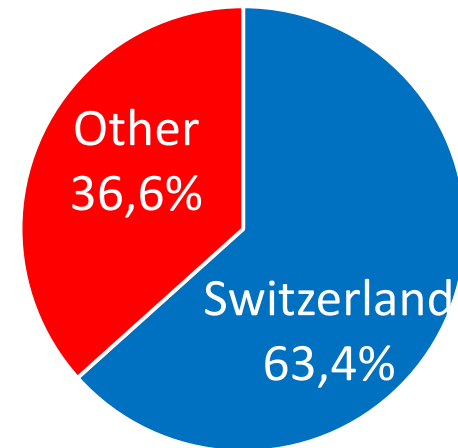

Workplace by Faculty

ARC

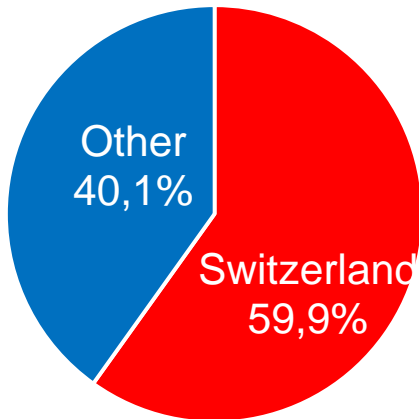

COM

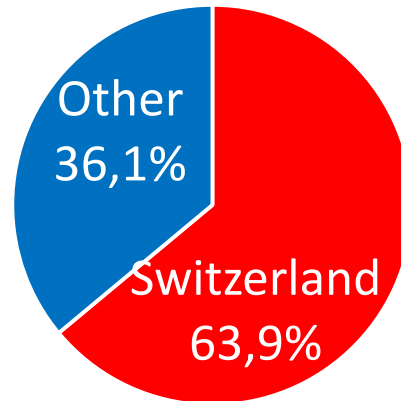

ECO

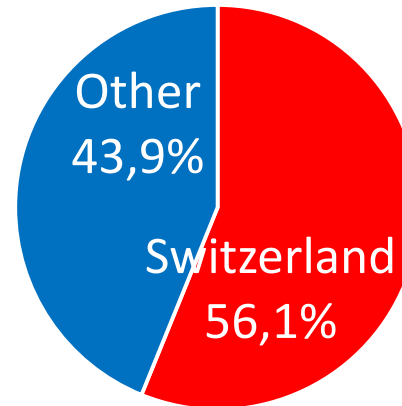

INFO

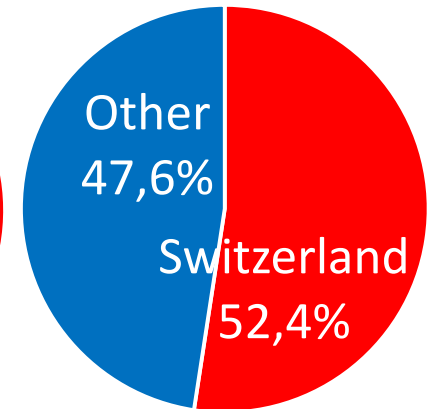

Employment Sector by Faculty: Architecture

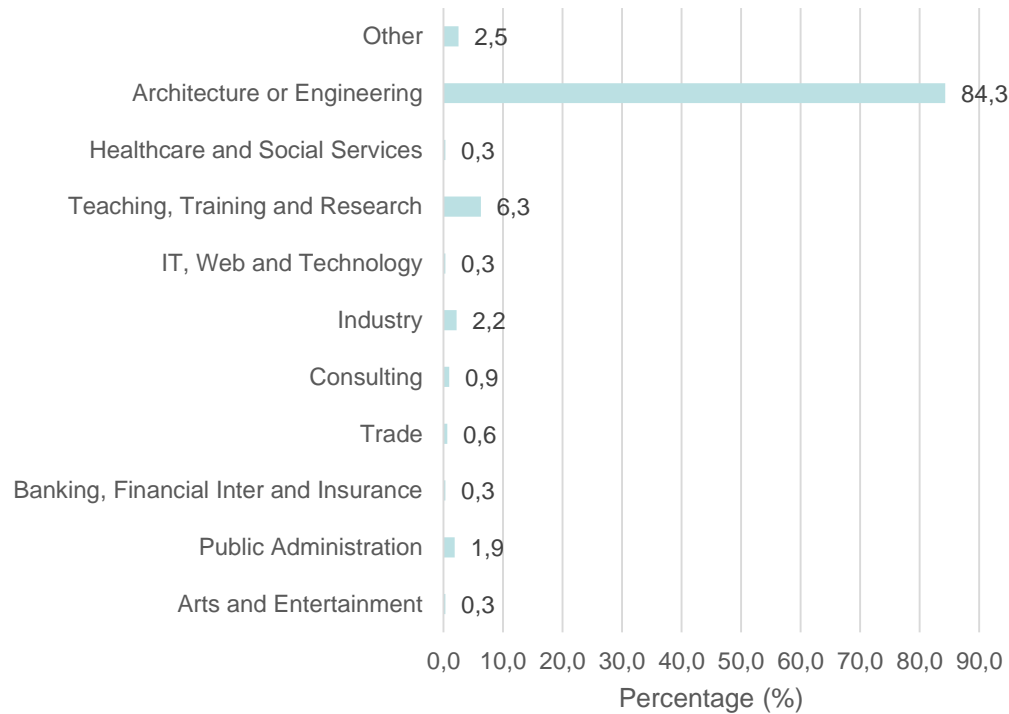

Employment Sector by Faculty: Communication

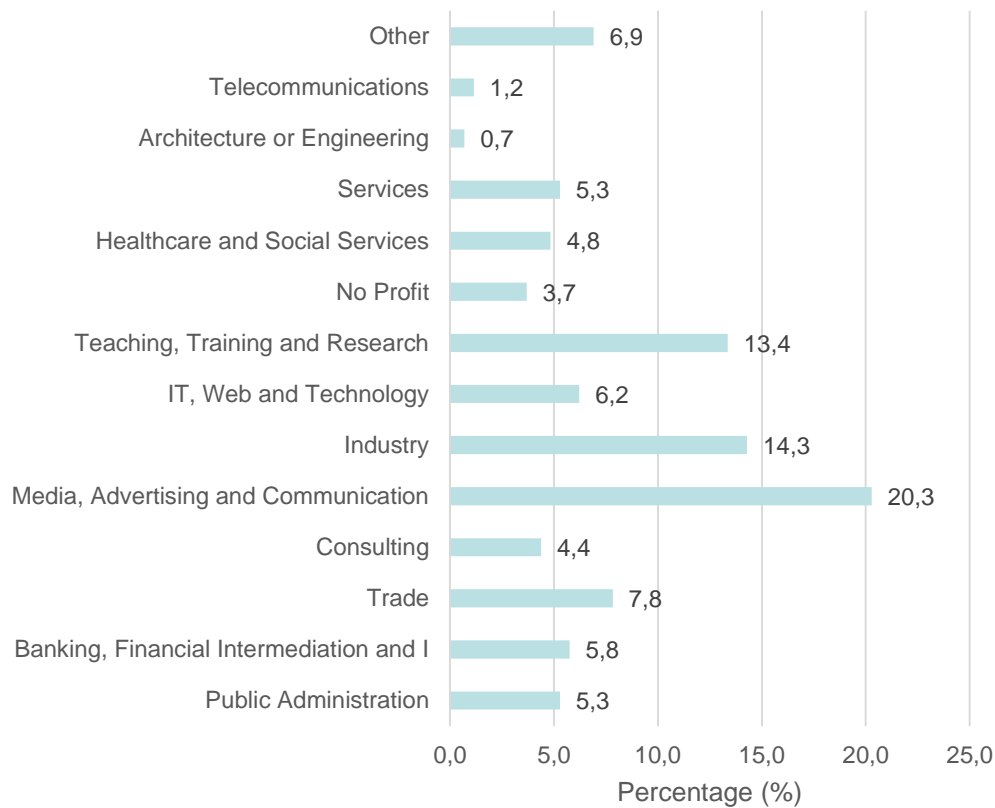

Employment Sector by Faculty: Economics

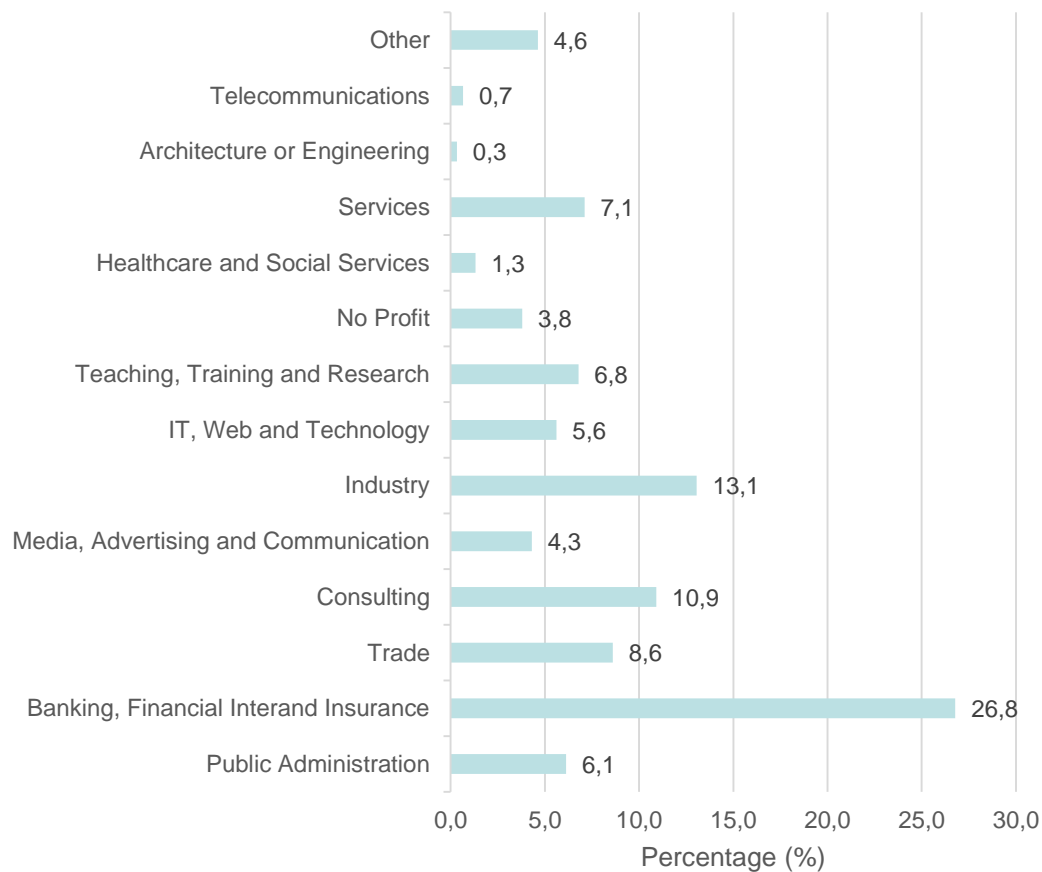

Employment Sector by Faculty: Informatics

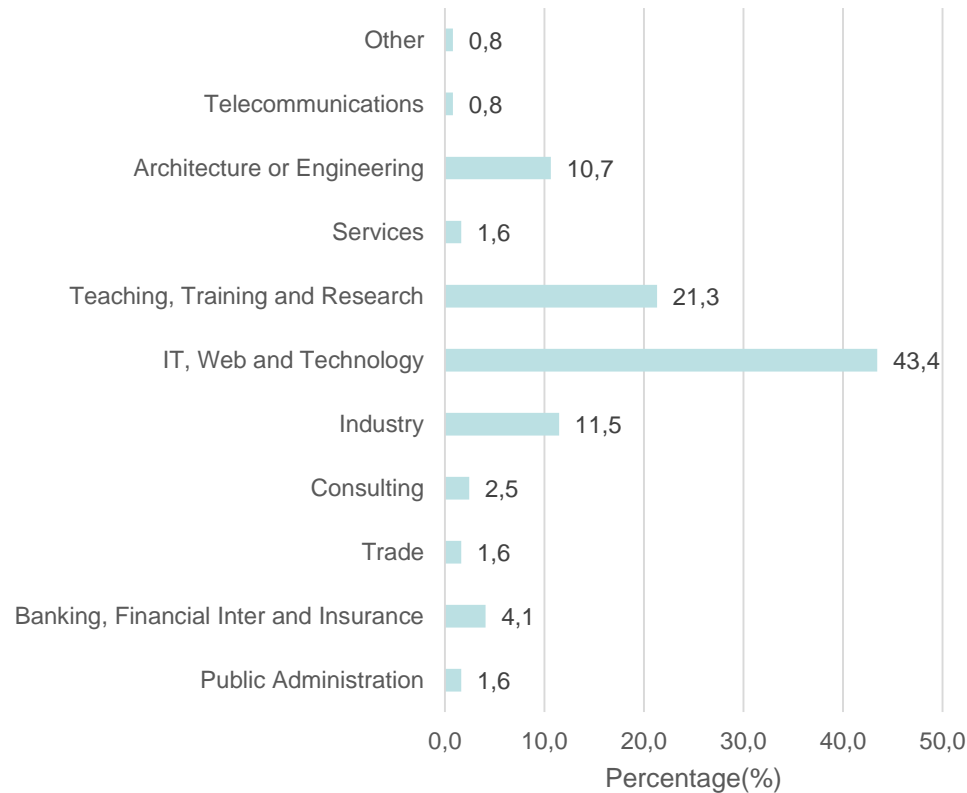

Average income* by Year after Graduation

< 1 year

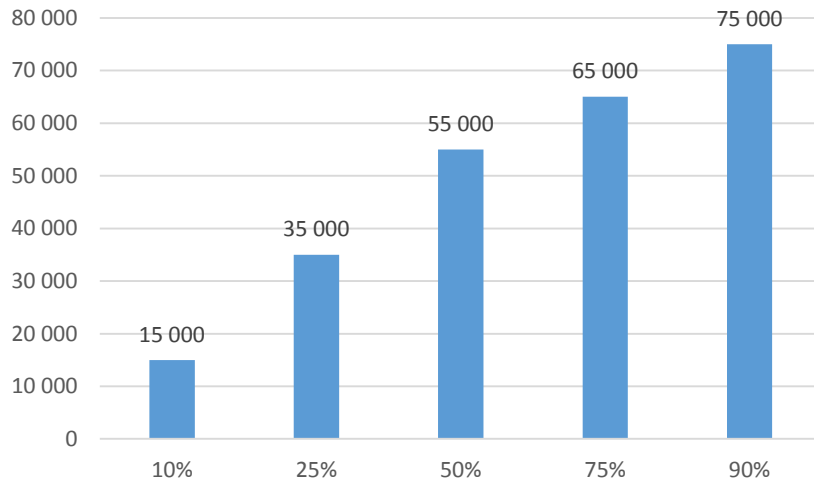

1-3 years

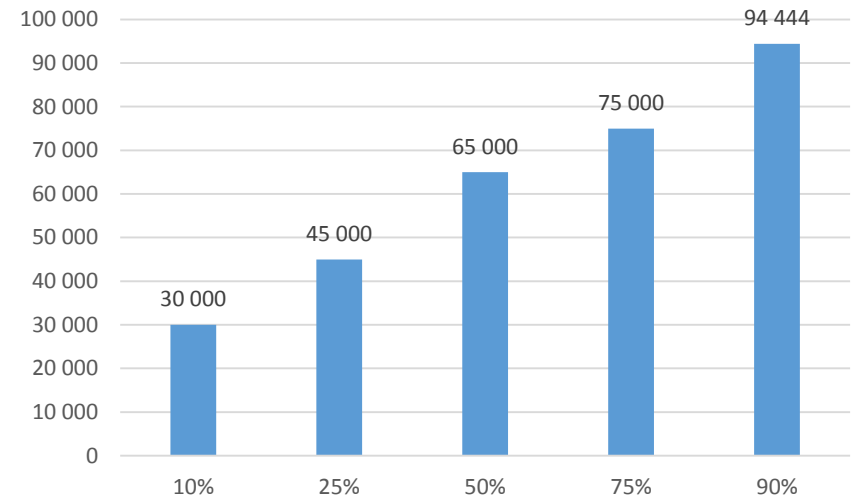

* Median and percentiles of the standardized full-time income

Average income* by Year after Graduation

3 – 5 years

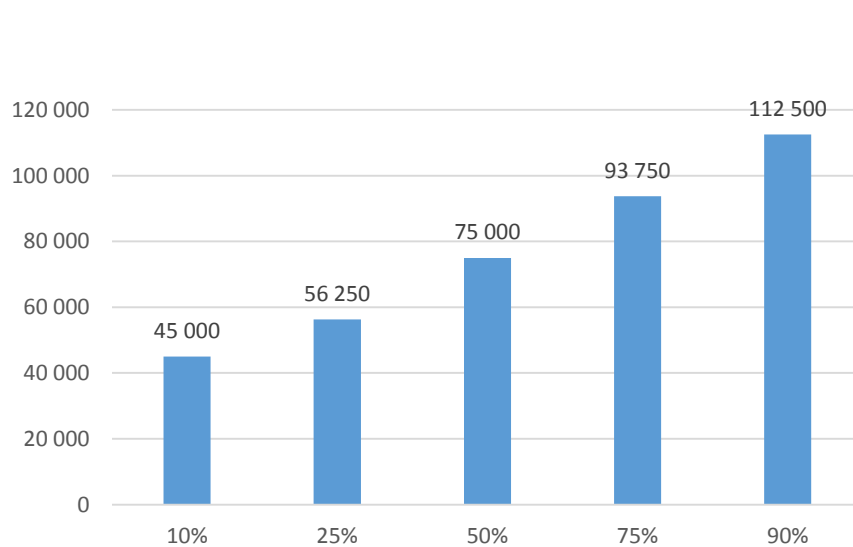

> 5 years

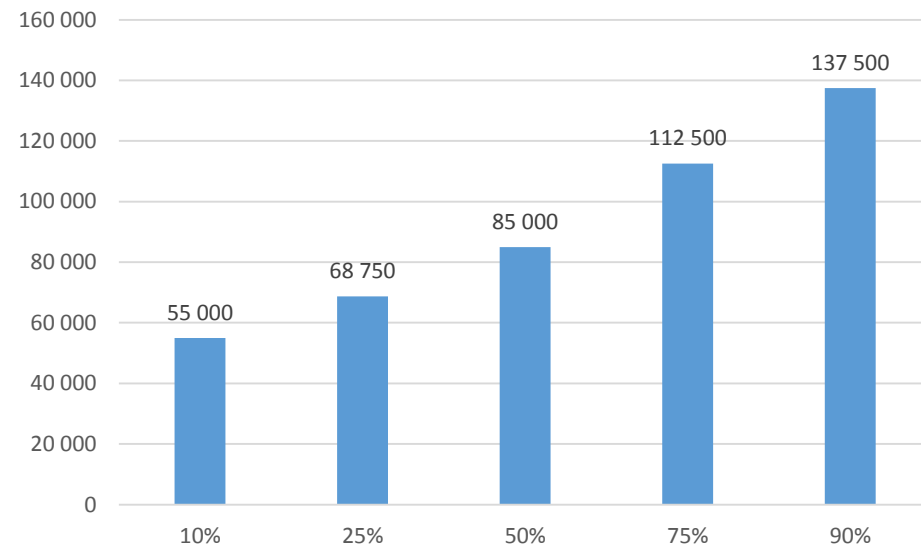

* Median and percentiles of the standardized full-time income

Overall satisfaction with job, Master, and USI

Job

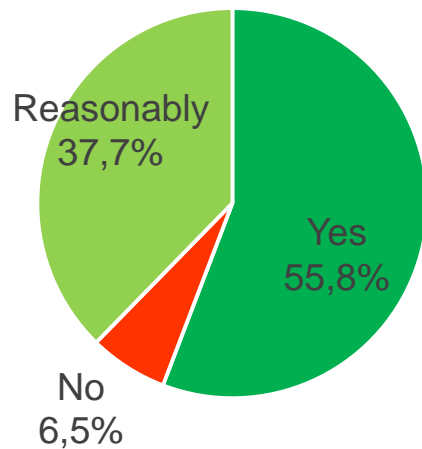

Master

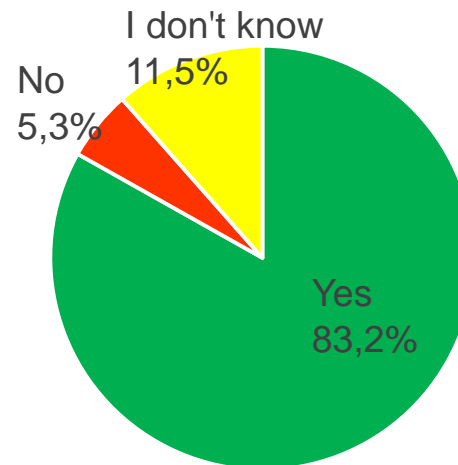

USI

